# NANTICOKE WILDLIFE AREA

## (4,415 ACRES)

## NORTH OF BROAD CREEK

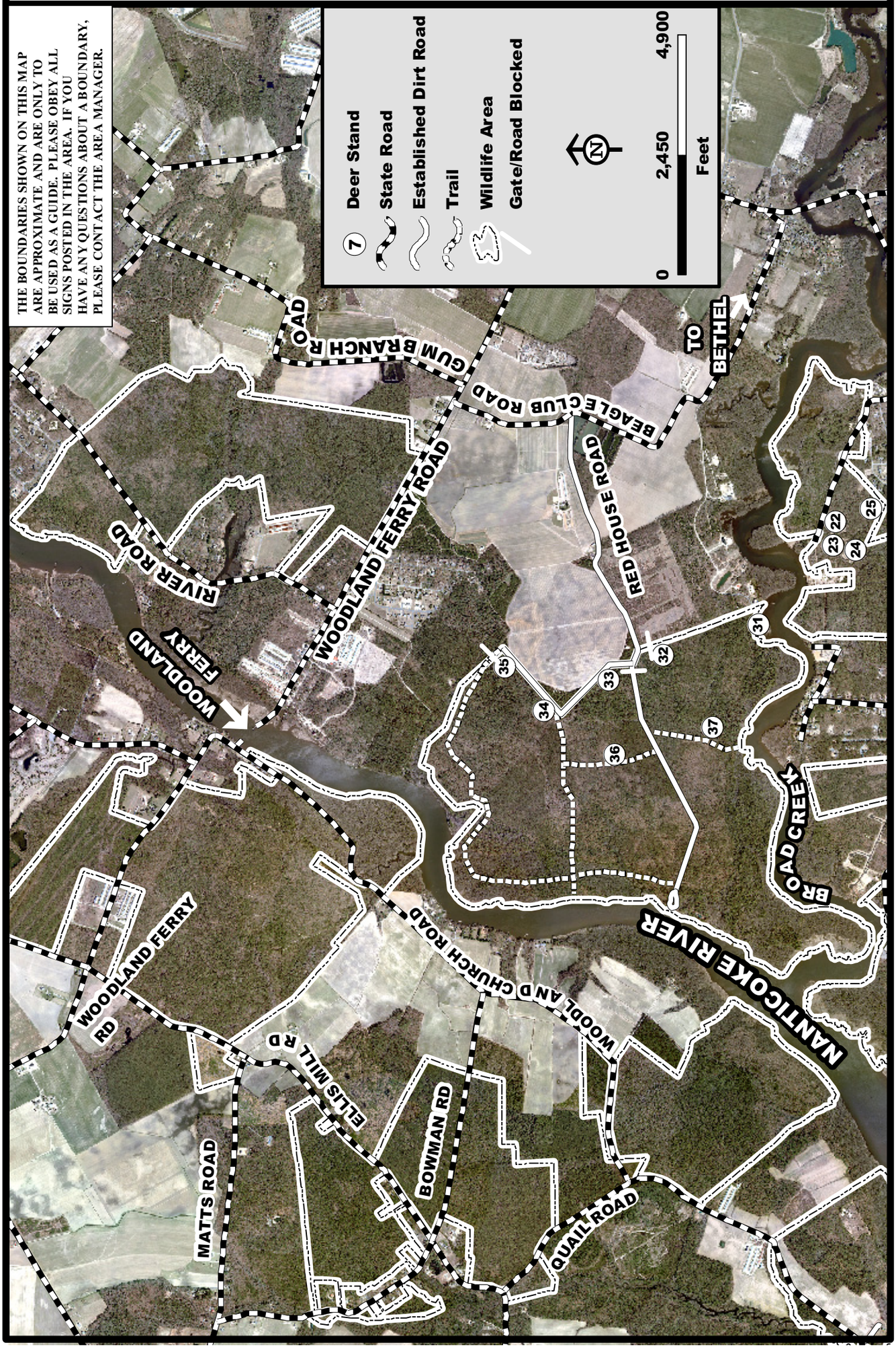


DOCUMENT NUMBER: 40-05/98/07/32

**2008-2009**
**ROBERT L. GRAHAM - NANTICOKE WILDLIFE AREA**
**North, South, and West Areas**

Persons may hunt on the Nanticoke Wildlife Area only as directed by the following rules, which have been established by Regulation 25 of the Division of Fish and Wildlife, pursuant to Section 103, 7 Delaware Code. **Violators of wildlife area regulations may be subject to fines and/or revocation of their hunting privilege on state wildlife areas for up to one year.**

**NEW IN 2008 - Area open for the special October antlerless firearms seasons, and handgun hunting.** Portable deer stands may be used, but can not be set up closer than 100 yards from a permanent stand in use. **The Multi-Use Trail loop north of Phillips Landing Road was closed due to landowner objections.**

**A. HUNTING. No special permits required, except to hunt wild turkey.** Turkey hunters must obtain a permit through a state lottery to hunt Nanticoke Wildlife Area. Properly licensed hunters, including falconers, may hunt during any open season.

**B. DEER HUNTING -** Deer stands are available on a first-come, first-serve basis. No permanent stands are allowed and all parts of a portable stand must be removed at the end of each hunting day. No screw-in tree steps or stands may be used because they cause damage to the tree. Portable deer stands may be used no closer than 100 yards from an occupied permanent stand. **Deer drives permitted from 9:00 A.M. to 3:00 P.M. by a maximum of 6 residents only.** Nonresidents may not participate in deer drives. Handgun hunting is permitted.

**C. WATERFOWL HUNTING** - Waterfowl blinds may be built on the Nanticoke River and Broad Creek, but use is on a first-come, first-serve basis.

**D. UPLAND GAME HUNTING** - Small game hunting closed during the December and January firearm deer seasons. No fox hunting allowed during any deer firearms season. Fox chasing prohibited until 1 p.m. during the turkey season. Raccoon hunting is permitted from September 1 - March 31 during legal raccoon hunting seasons.

**E. TRAPPING**. No trapping except by valid contract holders. Trapping rights are awarded through competitive bids. Call 739-9912 for bidding information.

**F. VEHICLES/BOATS**. No off-highway vehicles, either registered or unregistered, permitted. Motorized vehicles are only permitted on established and maintained roads.

**G. FIREARMS**. Firearms are prohibited on state wildlife areas from March 1 through August 31 of each year, except during legal hunting seasons and special events authorized by the Division in writing. Target shooting is prohibited. Please call Ommelanden Shooting Range for year-round target shooting information at 323-5333.

**H. HOURS**. Entry limited from sunrise to sunset except to lawfully hunt and fish.

**I. TRESPASS.** Several roads have been closed to vehicular travel to improve the quality of the hunt, provide more edge for wildlife, and reduce littering. Unless specifically marked as a **Multi-Use Trail**, these roads are open for pedestrian travel, but off limits to all vehicular travel and horseback riding. Violators will be prosecuted for trespassing. Be certain to stay within the boundaries of state-owned land.

**J. CAMPING, SWIMMING**. No unauthorized camping or swimming.

**K. HORSE RIDING**. Horses may be used only on designated multi-use trails and established roads open to vehicular traffic except for activities approved by the Division in writing. Please refer to the map for the **Multi-Use Trail**.

**L. DUMPING.** Dumping is expressly prohibited. Violators will be prosecuted to the fullest extent of the law.

**PLEASE OBSERVE THE COURTESIES OF A GOOD SPORTSMAN**
**HAVE A SAFE AND ENJOYABLE OUTING**

For further information, contact the Division of Fish and Wildlife, Dover, Delaware, 19901, (302-739-9912) or the Regional Office at Assawoman Wildlife Area at (302) 539-3160.

Patrick J. Emory, Director

State and Federal law prohibit discrimination on the basis of race, color, national origin, age, sex, religion and/or handicap or disability. If you believe you have been discriminated against in any program, activity, or facility, or if you desire further information, please write to:

Office for Equal Opportunity
U. S. Department of Interior
Washington, D. C. 20240

Division of Fish and Wildlife
89 Kings Highway
Dover, DE 19901

Federal Aid Project W-5-D