TED HARVEY CONSERVATION AREA

(2,661 ACRES)

BUCKALOO TRACT

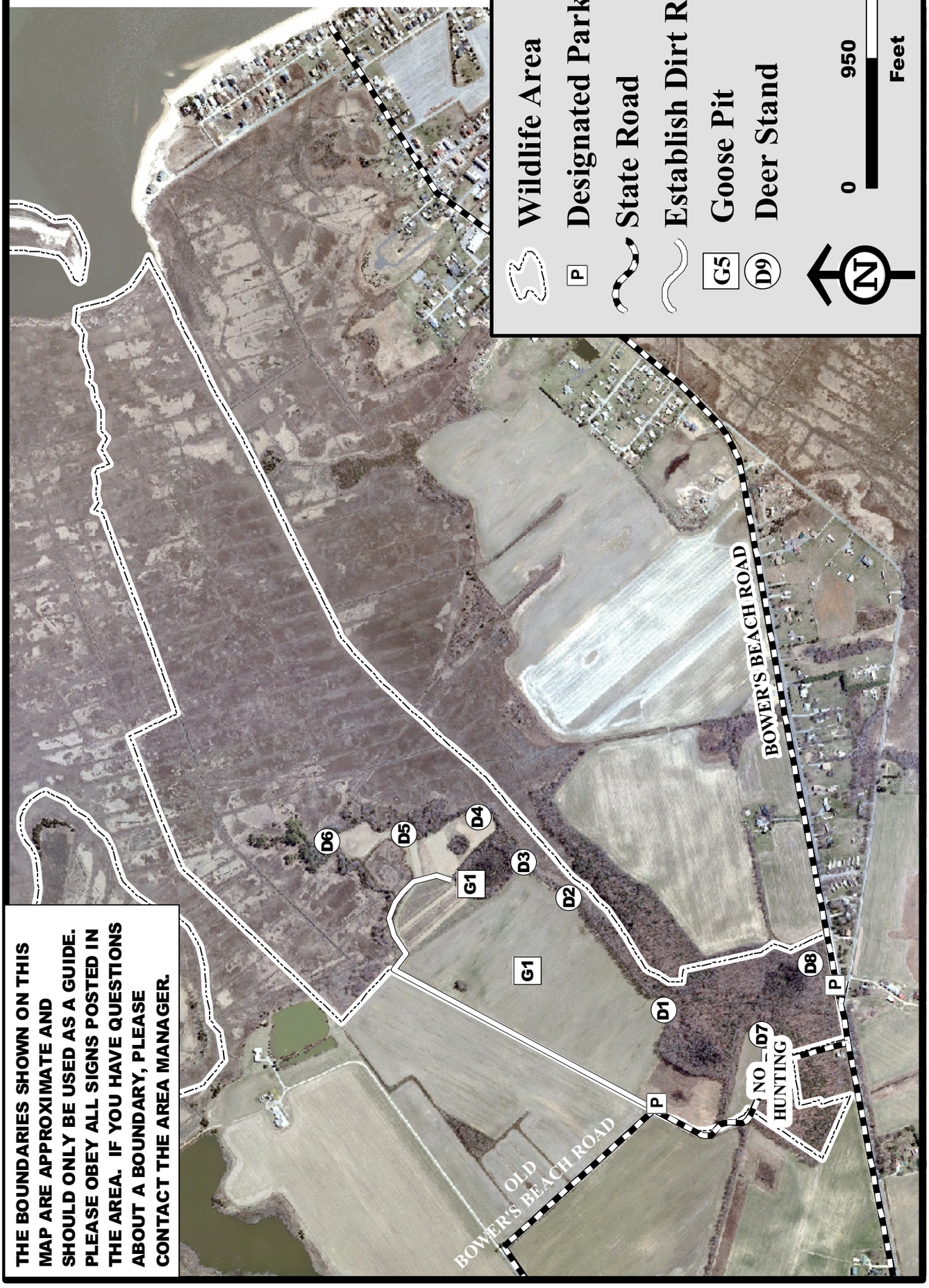

THE BOUNDARIES SHOWN ON THIS MAP ARE APPROXIMATE AND SHOULD ONLY BE USED AS A GUIDE. PLEASE OBEY ALL SIGNS POSTED IN THE AREA. IF YOU HAVE QUESTIONS ABOUT A BOUNDARY, PLEASE CONTACT THE AREA MANAGER.

DOCUMENT NUMBER: 40-05/98/07/18

2008-2009
TED HARVEY WILDLIFE AREA
BUCKALOO TRACT

Persons may hunt on the Ted Harvey Wildlife Area - Buckaloo Tract only as directed by these rules, which have been established by Regulation 3908 of the Division of Fish and Wildlife, pursuant to Section 103, 7 Delaware Code. **Violators of wildlife area regulations may be subject to fines and/or revocation of their hunting privilege on state wildlife areas for up to one year.**

A STAND/BLIND DAY USE PERMIT MUST BE SURRENDERED PRIOR TO OBTAINING A DAILY HUNTING PERMIT DURING ALL DEER FIREARMS AND WATERFOWL SEASONS.

A. WATERFOWL HUNTING

1. Waterfowl hunting from Blind G1 only. Hunters selecting G1 may choose between the field blind or the blind on the tidal pond that is located near deer stands D5 and D6. A permit, which is issued from the Little Creek Checking Station by lottery at 2 hours before legal shooting time, is required.
2. **Hunting days**: opening days, Tuesdays, Thursdays and Saturdays of duck season, except closed during Youth Deer Hunt and December antlerless, and January shotgun deer seasons. Open for Youth Waterfowl Hunt. Hunting hours are legal shooting time until 2:00 P.M. Hunters must vacate area by 3:00 P.M. G1 will be open during certain parts of the snow goose season - hunters are advised to contact the Little Creek Checking Station at 739-4610 to find out when the blind is available. The Division reserves the right to close the blind at any time to create refuge conditions for wintering Canada geese.
3. Motorized vehicle access is not permitted to G1. Off-established road use of motorized vehicles (including tax ditch right-of-ways) is unlawful without a permit. Parking only allowed at designated parking areas.
4. Waterfowl hunters are required to use non-toxic shot in all gauges. It is unlawful to possess any lead shot loads while hunting waterfowl on this area.

DEER HUNTING WILL NOT BE OPEN DURING THE SPECIAL OCTOBER ANTLERLESS FIREARMS SEASONS.

B. DEER - ARCHERY

1. Archery hunters must register for deer stands at the tagboard in the parking lot. Archers may hunt anywhere on the area except safety zones.
2. Hunters must place tags on empty hooks when registering for the area, and must remove tags when leaving the area. If no empty hooks are available, the area is full. Area availability is first come, first serve.
3. Hunters may use state-built stands, hunt from the ground or use portable stands. No permanent stands may be built and all parts of a portable stand must be removed at the end of the days hunt. No screw-in tree steps allowed.
4. Hunting allowed Monday-Saturday during the archery season except during concurrent firearm deer seasons when archers must obtain permit at checking station.

C. DEER-SHOTGUN, MUZZLELOADER, HAND GUN

1. A pre-season or daily permit is required to hunt from state-built stands only. Ted Harvey Logan Lane Tract permit and hunting rules apply to Buckaloo (See Logan Lane Tract map).
2. Buckaloo stands open during Youth Deer Hunt and December antlerless season.
3. **Stands open only Tuesday, Thursday and Saturdays of January shotgun season,** all days of other firearms seasons.
4. A HANDGUN MAY BE USED IN PLACE OF A SHOTGUN DURING ANY DEER SHOTGUN SEASON WHEN A SHOTGUN IS A LEGAL WEAPON. Hand gun deer hunting will be allowed on some Ted Harvey tracts on certain days during the January season. For details, check online at www.dnrec.state.de.us/fw or call the check station at (302)739-4610.

D. DOVE HUNTING

1. Dove hunting allowed in season in September only without a permit.
2. Doves may be hunted in season during December and January under the upland game regulations in Section E.

E. UPLAND GAME

1. Upland game (squirrels, rabbits, pheasant, quail, doves, woodcock, snipe and crows) may be hunted in season by permit only on Mondays, Wednesdays, and Fridays during November through February. Permits will be issued by lottery at 8:00 A.M. at the Little Creek Checking Station. Hunters must vacate the area by 3:30 P.M. One party of up to four (4) hunters will be issued a permit. Small game hunting closed during the December antlerless deer season.
2. No fox chasing/hunting is permitted.
3. Raccoon hunting allowed September 1 - March 31 during legal raccoon hunting seasons without permit.

F. FIREARMS

No firearms on Division lands from March 1- August 31 except by permit during legal hunting seasons or as authorized by the Division of Fish and Wildlife. Target shooting is prohibited. Call Ommelanden Range for year-round target shooting information at 323-5333. The discharge or possession of paintball guns is prohibited.

Patrick J. Emory

Patrick J. Emory, Director

For further information, contact the Division of Fish and Wildlife, Dover, Delaware 19901 (telephone 284-1077 or Little Creek Checking Station 739-4610).

State and Federal law prohibit discrimination on the basis of race, color, national origin, age, sex, religion and/or handicap or disability. If you believe you have been discriminated against in any program, activity, or facility, or if you desire further information, please write to:

Office for Equal Opportunity
U. S. Department of Interior
Washington, D.C. 20240

Division of Fish and Wildlife
89 Kings Highway
Dover, Delaware 19901

Federal Aid Project W-5-D